

CLASS VI PERMIT  
SECTION 24 T14N-R3E  
CALDWELL PARISH, LA

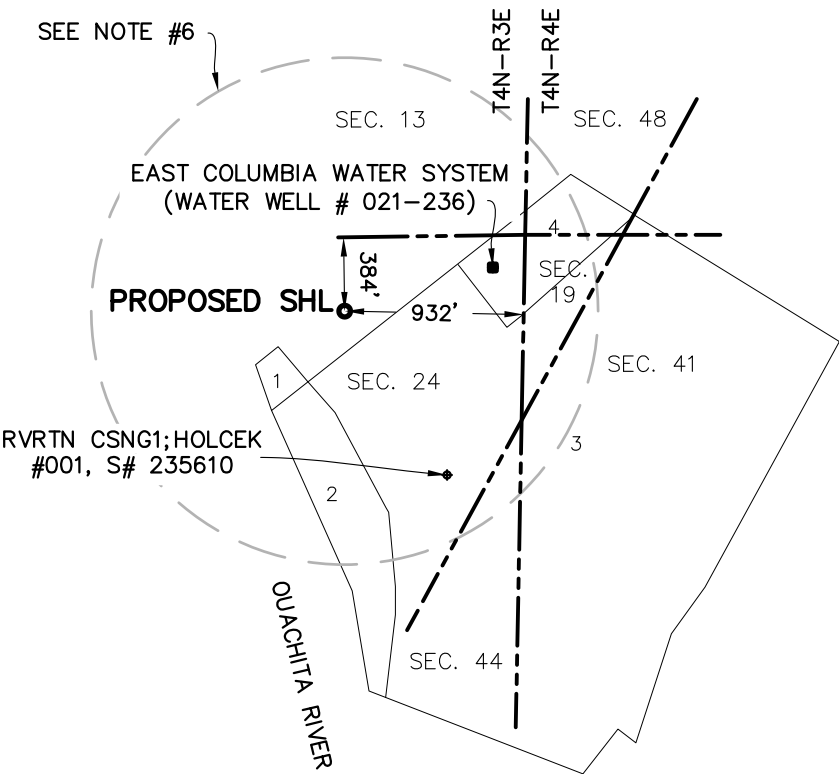
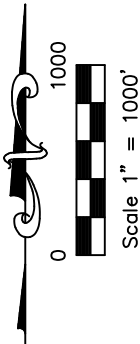

- LEGEND OF SYMBOLS
- ◆ EXISTING WELLS FROM SONRIS
  - EXISTING WELLS FROM SONRIS

TRACT	SURFACE OWNER
1	LISA VANDER, JAMES POWELL
2	DALE OTIS POWELL
3	COLUMBIA PORT COMMISION
4	EAST COLUMBIA WATER DISTRICT

(SURFACE OWNER INFO REFERENCED FROM TAX ASSESSOR RECORDS)

SURVEY PLAT SHOWING WELL LOCATION FOR:

OPERATOR NAME

LOUISIANA GREEN FUELS LLC

WELL NAME

WN1-INJECTION WELL SITE

PROPOSED SHL DESCRIPTION:

932 FEET WEST AND  
384 FEET SOUTH OF THE  
NORTHEAST CORNER OF  
SECTION 24, T14N-R3E,

CALDWELL PARISH, LOUISIANA.

SURVEYOR NOTES (CONT.):

- NO RESIDENTIAL OR COMMERCIAL STRUCTURES NOT OWNED BY APPLICANT, HIS LESSOR, OR OTHER PREDECESSOR IN INTEREST WERE SITUATED WITHIN A 500' RADIUS OF THIS LOCATION AT TIME OF STAKING.
- THIS PLAT COMPLIES WITH THE REQUIREMENTS OF THE IMD-GS-10 POLICY.
- OIL & WATER WELLS WITHIN 1/4 MILE OF PROPOSED SHL ARE SHOWN PER SONRIS RECORDS.

I, JEREMY BRETT HEBRON, PROFESSIONAL LAND SURVEYOR, CERTIFY THAT THE WELL LOCATION DEPCITED AND DESCRIBED IN THIS PLAT WAS STAKED AND SURVEYED IN THE FIELD BY ME OR UNDER MY DIRECTION WITH ACCURACY AND PRECISION TO THE NEAREST FOOT. I HAVE PROPERLY EXAMINED THIS PLAT AND HAVE DETERMINED THAT IT COMPLIES WITH EXISTING LOCAL LOUISIANA CODES, AND HAS BEEN PROPERLY SITE ADAPTED TO USE IN THIS AREA.

\* 01/06/2025 UPDATED LAT/LONG  
TO D.M.S.; & REVISED P.L.S.  
CERTIFICATION STATEMENT. \*

SURVEYOR NOTES:

- GEOGRAPHIC INFORMATION SHOWN HEREON DERIVED FROM GPS OBSERVATION AND PROJECTED, USING OPUS SOLUTIONS, TO LOUISIANA STATE PLANE, NORTH ZONE, U.S. SURVEY FEET, NAD 83(2011)(EPOCH 2010.0000) HORIZONTAL DATUM, NAVD88 (GEOID18) VERTICAL DATUM.
- THIS IS NEITHER A BOUNDARY SURVEY NOR IS IT INTENDED TO MEET THE LOUISIANA STANDARDS OF PRACTICE FOR "PROPERTY BOUNDARY SURVEYS" AS STIPULATED IN L.A.C. TITLE 46:IX§2907.
- THIS SURVEY DOES NOT CONSTITUTE: TITLE RESEARCH, INVESTIGATION OR ABSTRACT; UN-ENCUMBERED OWNERSHIP; ALL RECORDED AND UNRECORDED RIGHTS OF WAY, SERVITUDES, EASEMENTS OR UTILITIES; ENVIRONMENTAL ASSESSMENT; WETLAND DETERMINATION; OR SUB-SURFACE INVESTIGATION.



MEYER, MEYER, LaCROIX & HIXSON, INC.  
ENGINEERS and LAND SURVEYORS  
100 ENGINEER PLACE - ALEXANDRIA LOUISIANA 71303

SCALE: 1" = 1000'	PROJ. NO. 74585001
DRAWN: ANB	DATE: 02/26/2024 REV. 01/06/2025

CLASS VI PERMIT  
SECTION 21, T14N-R4E  
CALDWELL PARISH, LA

TRACT	SURFACE OWNER
1	REITZELL, W.B. ESTATE
2	ASHLEY SLOAN HART
3	PATRICIA DIANNE MAY RUSHING
4	JOE KEITH RUSHING ET UX
5	SAAB, INC.
6	COREY & JONES
7	WILLIE RUSHING
8	W.B. LAKE, L.L.C.
9	ALLEN GUY LOFTIN JR.
10	LINDA GAY WEED WELCH
11	LAWRENCE & CAROL JR. WELCH

(SURFACE OWNER INFO REFERENCED FROM TAX ASSESSOR RECORDS)

SEE NOTE #6

SECTION 16

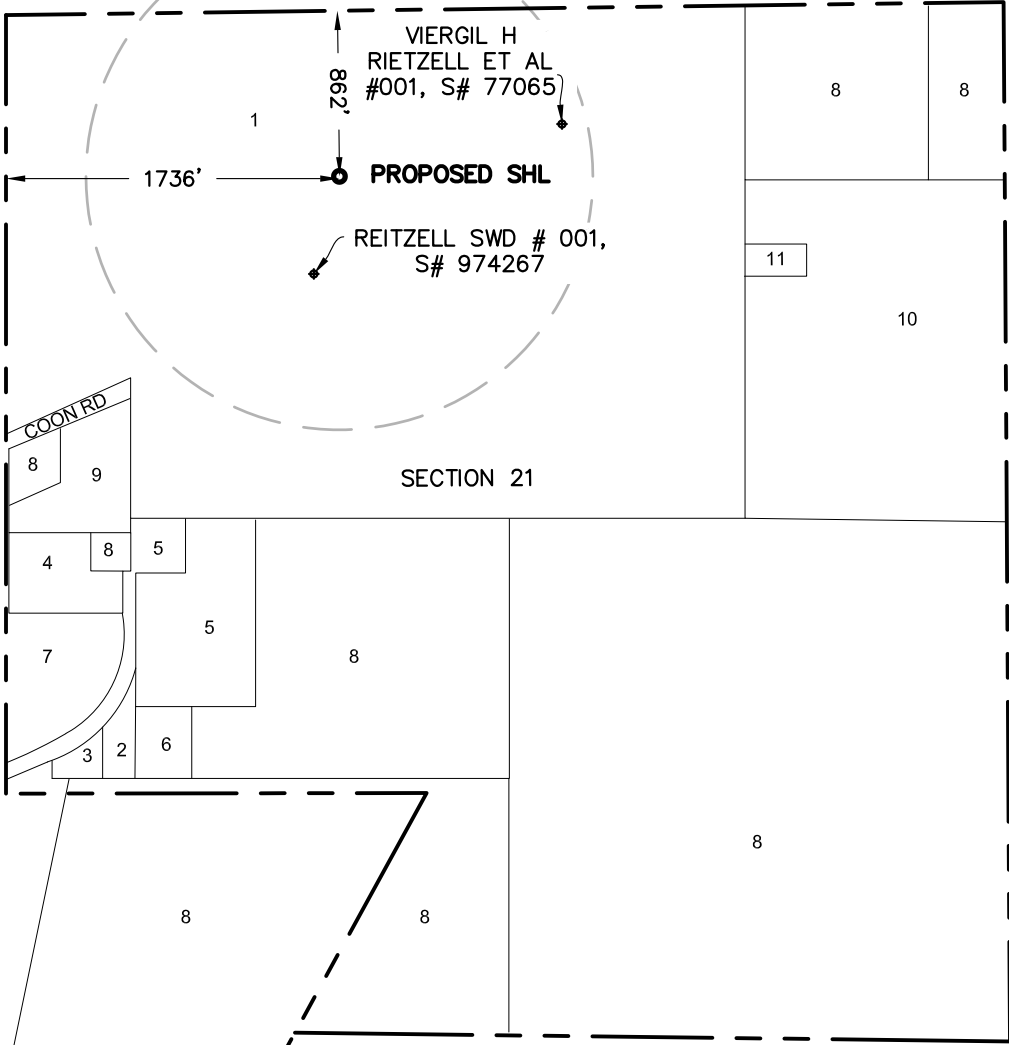
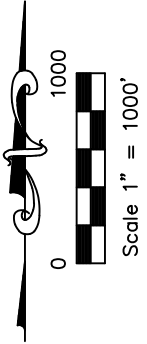

SECTION 22

SECTION 21

SECTION 20

SECTION 44

SECTION 28

LEGEND OF SYMBOLS  
◆ EXISTING WELLS FROM SONRIS

SURVEY PLAT SHOWING WELL LOCATION FOR:

**PROPOSED SHL**  
LSPC N NAD 27 US FT  
N 553236.43  
E 2133289.79  
LAT 32° 11' 12.72"  
LONG -92° 04' 08.96"  
LSPC N NAD 83 US FT  
N 613940.82  
E 3414077.69  
LAT 32° 11' 13.26"  
LONG -92° 04' 09.45"  
GROUND EL. 64.4'

OPERATOR NAME  
**LOUISIANA GREEN FUELS LLC**  
WELL NAME  
**WN2 – INJECTION WELL SITE**

**PROPOSED SHL DESCRIPTION:**  
1736 FEET EAST AND  
862 FEET SOUTH OF THE  
NORTHWEST CORNER OF  
SECTION 21, T14N-R4E,  
CALDWELL PARISH, LOUISIANA.

SURVEYOR NOTES:

- GEOGRAPHIC INFORMATION SHOWN HEREON DERIVED FROM GPS OBSERVATION AND PROJECTED, USING OPUS SOLUTIONS, TO LOUISIANA STATE PLANE, NORTH ZONE, U.S. SURVEY FEET, NAD 83(2011)(EPOCH 2010.0000) HORIZONTAL DATUM, NAVD88 (GEOID18) VERTICAL DATUM.
- THIS IS NEITHER A BOUNDARY SURVEY NOR IS IT INTENDED TO MEET THE LOUISIANA STANDARDS OF PRACTICE FOR "PROPERTY BOUNDARY SURVEYS" AS STIPULATED IN L.A.C. TITLE 46:IX§2907.
- THIS SURVEY DOES NOT CONSTITUTE: TITLE RESEARCH, INVESTIGATION OR ABSTRACT; UN-ENCUMBERED OWNERSHIP; ALL RECORDED AND UNRECORDED RIGHTS OF WAY, SERVITUDES, EASEMENTS OR UTILITIES; ENVIRONMENTAL ASSESSMENT; WETLAND DETERMINATION; OR SUB-SURFACE INVESTIGATION.



SURVEYOR NOTES (CONT.):

- NO RESIDENTIAL OR COMMERCIAL STRUCTURES NOT OWNED BY APPLICANT, HIS LESSOR, OR OTHER PREDECESSOR IN INTEREST WERE SITUATED WITHIN A 500' RADIUS OF THIS LOCATION AT TIME OF STAKING.
- THIS PLAT COMPLIES WITH THE REQUIREMENTS OF THE IMD-GS-10 POLICY.
- OIL & WATER WELLS WITHIN 1/4 MILE OF PROPOSED SHL ARE SHOWN PER SONRIS RECORDS.

I, JEREMY BRETT HEBRON, PROFESSIONAL LAND SURVEYOR, CERTIFY THAT THE WELL LOCATION DEPICTED AND DESCRIBED IN THIS PLAT WAS STAKED AND SURVEYED IN THE FIELD BY ME OR UNDER MY DIRECTION WITH ACCURACY AND PRECISION TO THE NEAREST FOOT. I HAVE PROPERLY EXAMINED THIS PLAT AND HAVE DETERMINED THAT IT COMPLIES WITH EXISTING LOCAL LOUISIANA CODES, AND HAS BEEN PROPERLY SITE ADAPTED TO USE IN THIS AREA.

**\* 01/06/2025 UPDATED LAT/LONG  
TO D.M.S.; & REVISED P.L.S.  
CERTIFICATION STATEMENT. \***



**MEYER, MEYER, LaCROIX & HIXSON, INC.**  
ENGINEERS and LAND SURVEYORS  
100 ENGINEER PLACE – ALEXANDRIA LOUISIANA 71303

SCALE: 1" = 1000'	PROJ. NO. 74585001
DRAWN: ANB	DATE: 02/26/2024 REV. 01/06/2025

CLASS VI PERMIT  
SECTION 43, T14N-R4E  
CALDWELL PARISH, LA

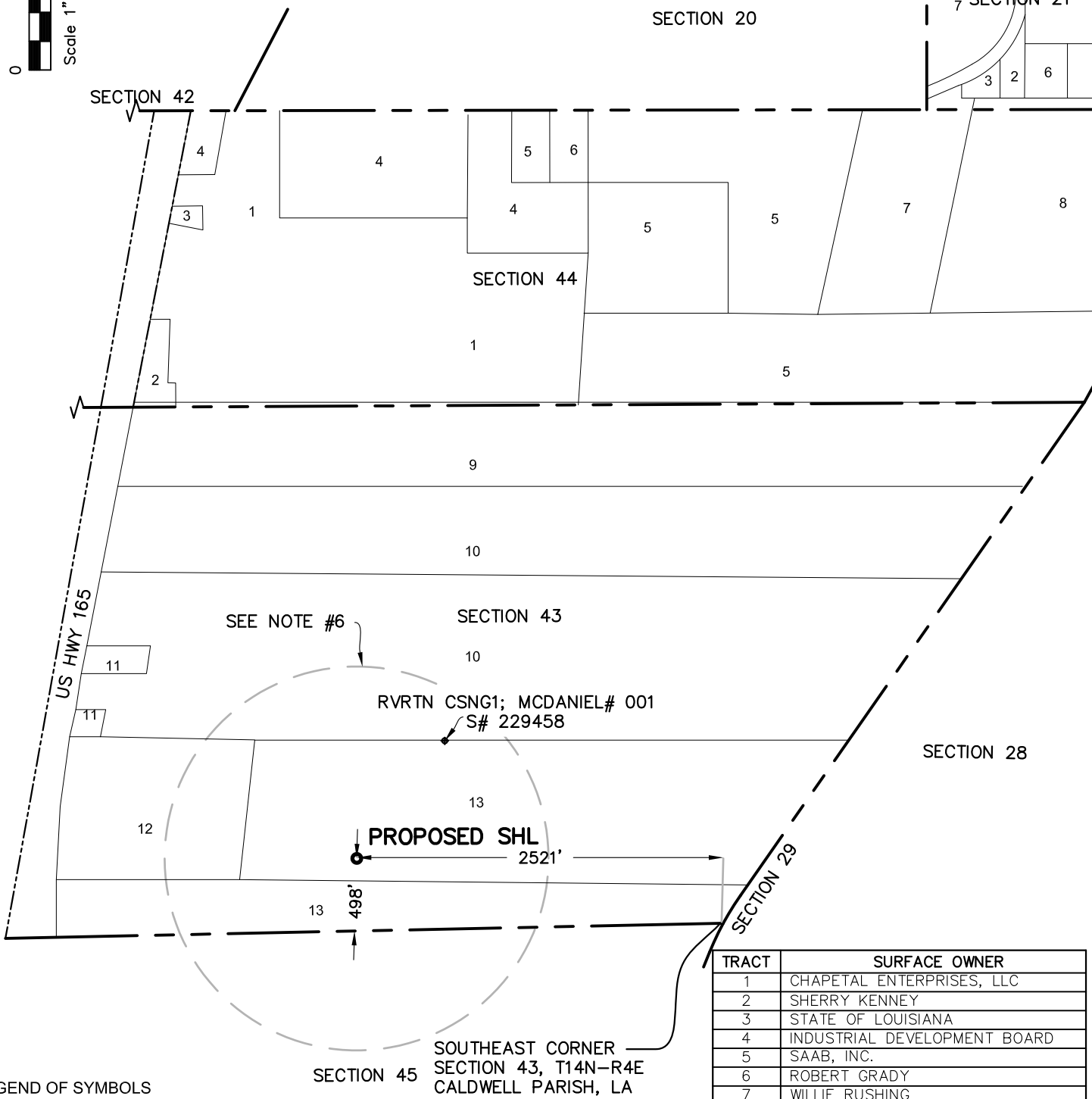
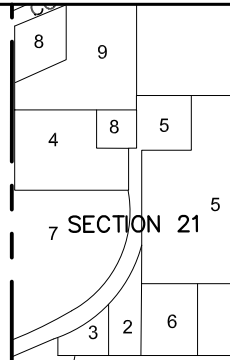

LEGEND OF SYMBOLS  
◆ EXISTING WELL FROM SONRIS

TRACT	SURFACE OWNER
1	CHAPETAL ENTERPRISES, LLC
2	SHERRY KENNEY
3	STATE OF LOUISIANA
4	INDUSTRIAL DEVELOPMENT BOARD
5	SAAB, INC.
6	ROBERT GRADY
7	WILLIE RUSHING
8	W.B. LAKE, L.L.C.
9	CEICEL MORGAN HILL JR.
10	GUERRERO, HIGINIO, & LUPE FAMILY
11	NOEL GUERRENO ET UX
12	SHEILA SMITH FRANKLIN
13	R JR & MICHELLE MCDANIEL C

(SURFACE OWNER INFO REFERENCED FROM TAX ASSESSOR RECORDS)

**PROPOSED SHL**  
LSPC N NAD 27 US FT  
N 544873.31  
E 2127632.99  
LAT 32° 09' 50.18"  
LONG -92° 05' 15.15"  
LSPC N NAD 83 US FT  
N 605577.76  
E 3408420.84  
LAT 32° 09' 50.72"  
LONG -92° 05' 15.65"  
GROUND EL. 64.4'

SURVEY PLAT SHOWING  
WELL LOCATION FOR:  
OPERATOR NAME  
**LOUISIANA GREEN FUELS LLC**  
WELL NAME  
**WS2 INJECTION WELL SITE**  
PROPOSED SHL DESCRIPTION:  
2521 FEET WEST AND  
498 FEET NORTH OF THE  
SOUTHEAST CORNER OF  
SECTION 43, T14N-R4E,  
CALDWELL PARISH, LOUISIANA.

- SURVEYOR NOTES:
- GEOGRAPHIC INFORMATION SHOWN HEREON DERIVED FROM GPS OBSERVATION AND PROJECTED, USING OPUS SOLUTIONS, TO LOUISIANA STATE PLANE, NORTH ZONE, U.S. SURVEY FEET, NAD 83(2011)(EPOCH 2010.0000) HORIZONTAL DATUM, NAVD88 (GEOID18) VERTICAL DATUM.
  - THIS IS NEITHER A BOUNDARY SURVEY NOR IS IT INTENDED TO MEET THE LOUISIANA STANDARDS OF PRACTICE FOR "PROPERTY BOUNDARY SURVEYS" AS STIPULATED IN L.A.C. TITLE 46:IX§2907.
  - THIS SURVEY DOES NOT CONSTITUTE: TITLE RESEARCH, INVESTIGATION OR ABSTRACT; UN-ENCUMBERED OWNERSHIP; ALL RECORDED AND UNRECORDED RIGHTS OF WAY, SERVITUDES, EASEMENTS OR UTILITIES; ENVIRONMENTAL ASSESSMENT; WETLAND DETERMINATION; OR SUB-SURFACE INVESTIGATION.



- SURVEYOR NOTES (CONT.):
- NO RESIDENTIAL OR COMMERCIAL STRUCTURES NOT OWNED BY APPLICANT, HIS LESSOR, OR OTHER PREDECESSOR IN INTEREST WERE SITUATED WITHIN A 500' RADIUS OF THIS LOCATION AT TIME OF STAKING.
  - THIS PLAT COMPLIES WITH THE REQUIREMENTS OF THE IMD-GS-10 POLICY.
  - OIL & WATER WELLS WITHIN 1/4 MILE OF PROPOSED SHL ARE SHOWN PER SONRIS RECORDS.

I, JEREMY BRETT HEBRON, PROFESSIONAL LAND SURVEYOR, CERTIFY THAT THE WELL LOCATION DEPICTED AND DESCRIBED IN THIS PLAT WAS STAKED AND SURVEYED IN THE FIELD BY ME OR UNDER MY DIRECTION WITH ACCURACY AND PRECISION TO THE NEAREST FOOT. I HAVE PROPERLY EXAMINED THIS PLAT AND HAVE DETERMINED THAT IT COMPLIES WITH EXISTING LOCAL LOUISIANA CODES, AND HAS BEEN PROPERLY SITE ADAPTED TO USE IN THIS AREA.

\* 01/06/2025 UPDATED LAT/LONG  
TO D.M.S.; & REVISED P.L.S.  
CERTIFICATION STATEMENT. \*



**MEYER, MEYER, LaCROIX & HIXSON, INC.**  
ENGINEERS and LAND SURVEYORS  
100 ENGINEER PLACE - ALEXANDRIA LOUISIANA 71303

SCALE: 1" = 1000'	PROJ. NO. 74585001
DRAWN: ANB	DATE: 02/26/2024 REV. 01/06/2025