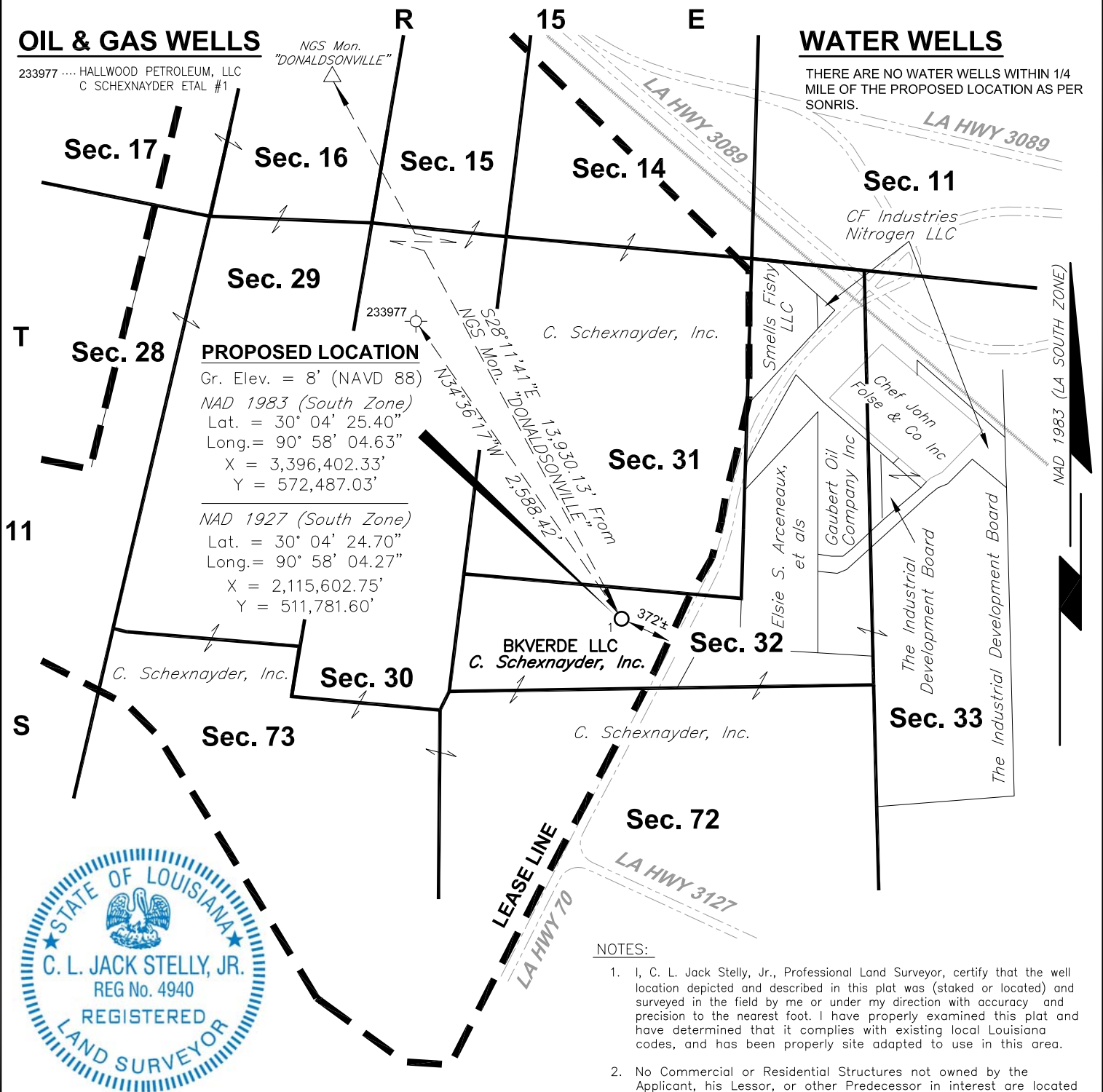

**OIL & GAS WELLS**233977 .... HALLWOOD PETROLEUM, LLC  
C SCHEXNAYDER ETAL #1**WATER WELLS**THERE ARE NO WATER WELLS WITHIN 1/4  
MILE OF THE PROPOSED LOCATION AS PER  
SONRIS.

I, C. L. Jack Stelly, Jr., hereby certify that the Loc'n  
of BKVERDE LLC's *Soleil No. 1* is as follows:  
S28°11'41"E 13,930.13' from NGS Mon. "DONALDSONVILLE",  
falling in Section 32, T11S - R15E, Ascension  
Parish, Louisiana.

LOUISIANA OFFICE OF CONSERVATION

**BKVERDE LLC*****Soleil No. 1***

ASCENSION PARISH, LOUISIANA

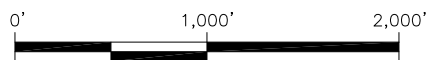

SCALE: 1" = 1,000'

JULY 18, 2024

C. L. JACK STELLY, JR., P.L.S.  
REGISTERED LAND SURVEYOR NO. 4940  
STATE OF LOUISIANA  
C. L. JACK STELLY & ASSOCIATES, INC.  
143 WALL STREET, LAFAYETTE, LA 70506  
PH. (337) 237-0746  
FILE NO. 16343-20315-L3.DWG